



ENABLE HOLISTIC HEALTH WITH THE WEGAMED WELLNESS CENTER.

The perfect integrated medtech solution
to elevate your practice.



Class 2A and CE marked
medically approved
therapeutic device
(FDA registered, approved
for market use in 20+ countries)

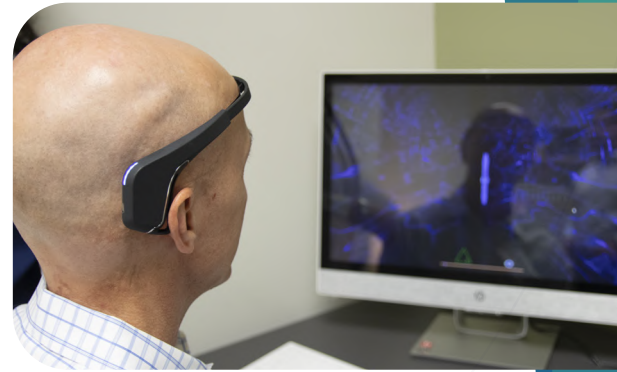

Create a healing space that empowers true health and wellbeing.



Offer an integrative approach supporting holistic healing journey for your patients.



Go beyond symptoms, ailments and medications. Treat conditions not understood by conventional medicine approaches.

This one-of-a-kind wellness center helps you to build an integrated offering for your patients that starts with holistic diagnostics, delves deeper with advanced organ dysfunctions and supports healing/recovery with medical-grade therapies. Enabling a truly healing journey and hand holding for your patients!

From chronic health conditions, emotional-mental challenges, physical ailments, geopathic stress, dental interferences, to food allergies and intolerances, and much more, can be healed holistically with the support of our clinically-approved devices.

The Wegamed Wellness Center offers our patients a 7 step healing journey



Holistic Diagnostics and Assessment

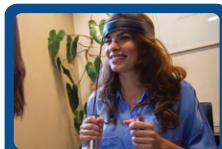

Advanced Diagnostics and Allergen Testing



Bio-individualized Detoxification and Regeneration Therapies



Personalized Follow up and Total Wellbeing Plan



Consultation with a Certified Medical Doctor



Development of a Personalized Therapy Plan



Emotional-Mental Harmonization, Self-therapy

Our integrated solution features a unique combination of **7 devices** from Wegamed products suite.



Check Medical Sport

Class 2A, CE marked medical device

Non-invasive, holistic health assessment and therapy planning in **8 minutes!** Offers deep insights also for athletes and sportspersons.



Med Matrix

Class 2A, CE marked medical device

Combines 5 detoxification and rejuvenation modalities in one session! The only device that works on the matrix of the body!



Med Select

Class 2A, CE marked medical device

Delivers bio-individualized therapy using bioresonance including biological frequencies and digital homeopathy! Over 100+ pre-designed therapy programs!



Test Expert Plus

Class 2A, CE marked medical device

Non-invasive advance diagnostics, test for 5000+ pathogens without a drop of blood, including allergens! Also integrates dental screening, Meridien testing and integrates with Check Medical Sport.



Med Audiocolor

A great solution for bio-individualized self-therapy combining audio color therapy and real-time neurofeedback! Best suited for both somatic and psychosomatic health conditions.



Detox Footbath

Whole body detoxification! Improves organ regulations, sleep quality and energy levels. Easy to clean and maintain. Designed on the unique Dr. Mary Stagg method!



SOE Air

Improve oxygen bio availability by 15%+. Great for sleep, rest and rejuvenation. Highly portable, can be used anywhere, including on the move!

How will the Wegamed Wellness Center elevate your practice?



Access an integrated solution

Enhance your offerings with our fully integrated holistic health solution. No need to mix and match diverse devices or therapies.



Increase customer satisfaction

Build customer loyalty with your existing customer base and target new audiences with enhanced offerings that lead to more profits.



Elevate your brand value

Give your practice a competitive advantage with our CE approved medically researched solutions.



Low investment, high ROI solution

Implement this concept at your practice in a space efficient manner with just 20 sqms required for the basic version of this solution, thereby reducing your investment requirements.



Partner with a global leader in holistic health

Access continued education and training for your staff with our state-of-the-art diagnostic and therapy modalities.



Over **90%**
*report relief from symptoms
after the first session!*

Most suitable for



Holistic and alternative clinics

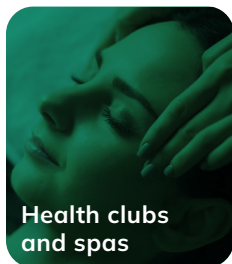

Health clubs and spas



Naturopaths



Wellness entrepreneurs



Rehabilitation centers



Homeopaths

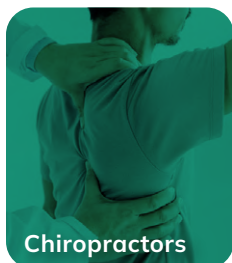

Chiropractors



Medical clinics



WE ARE WITH YOU EVERY STEP OF THE WAY



Research and development

Research engineers, medics and therapists at Wegamed GmbH develop innovative diagnosis and therapy devices to support the health of your patients and remain in close touch with the end-users of the devices to add new features.



Medical hotline

Our team of experts comprising medics and therapists is available for medical questions.



Customer support, installation, and repair

Wegamed GmbH customer support is offered by the head office as well as an international network of medically qualified specialist advisers and trainers.



Wegamed Academy seminars

Access interesting, informative, and above all practical seminars that not only explain our products but also show you directly how our diagnosis and therapy devices promise success and can be used to benefit your patients. Our seminars have developed into a forum for an exciting exchange of experience where an international peer group participates regularly.



Maintenance

In order to avoid downtime in practices, we can offer you special maintenance agreements for all of your Wegamed devices for proactive and preventive maintenance.

For questions on all aspects of our products, please contact our service hotline.

Tel : +49 201-185568-10

REDEFINING HOLISTIC MEDICINE BEYOND CONVENTIONAL DIAGNOSIS AND TREATMENT

Wegamed is committed to delivering drug-free alternatives that enhance overall human health.



Our products

Diagnostic Devices



1. Test Expert Plus

Our star product provides detailed, non-invasive diagnostics for pathogens, allergen, system stressors, deficiencies, and other toxic substances interfering with your overall health.



2. Prefit Bodyscan

A comprehensive whole body analysis, to determine fitness levels and suggest training and nutritional practices.



3. Check Medical Sport

A fully-automated device that provides a whole body analysis of all major organ systems, their regulation status, functional limitations and prediction of any emerging health issues in just one measurement.

Therapeutic Devices



1. Med Select

Powered by homeopathy and bioresonance to activate the body's self-healing ability.



2. Med Audiocolor

A device that combines audio color therapy with neurofeedback, to support recovery from a range of health conditions.



3. Med Matrix

Designed to detoxify and regenerate soft connective tissue in the body known as matrix. It combines 5 therapies in 1 device - petechial massage, suction cupping, bioresonance, electro acupuncture, and magnetic information therapy.

Wellness Devices



1. Detox Footbath

Facilitates better organ function and auto-detoxification, to help rejuvenate and rebalance the body.



2. SOE Air

A wellness device designed to bust stress and renew strength to assist with natural rejuvenation.



By having a dialogue with your body and understanding the underlying imbalances, we help alter your lifestyle and enable your complete wellness. Our core philosophy is to find the root cause, not just treat the symptoms.



Dr. Peter Mölloney, Founder and CEO, Wegamed

Please contact us for any questions about our products

— info@wegamed.com | www.wegamed.com —

Europe HQ
Wegamed GmbH
Am Zehnhof 189, D-45307 Essen
Tel +49 201-185568-10

North America HQ
25420 Kuykendahl Rd
Suite D 400, Tomball, TX 77375
Tel +1 832 529 3100